

PHEASANT RUN GOLF CLUB

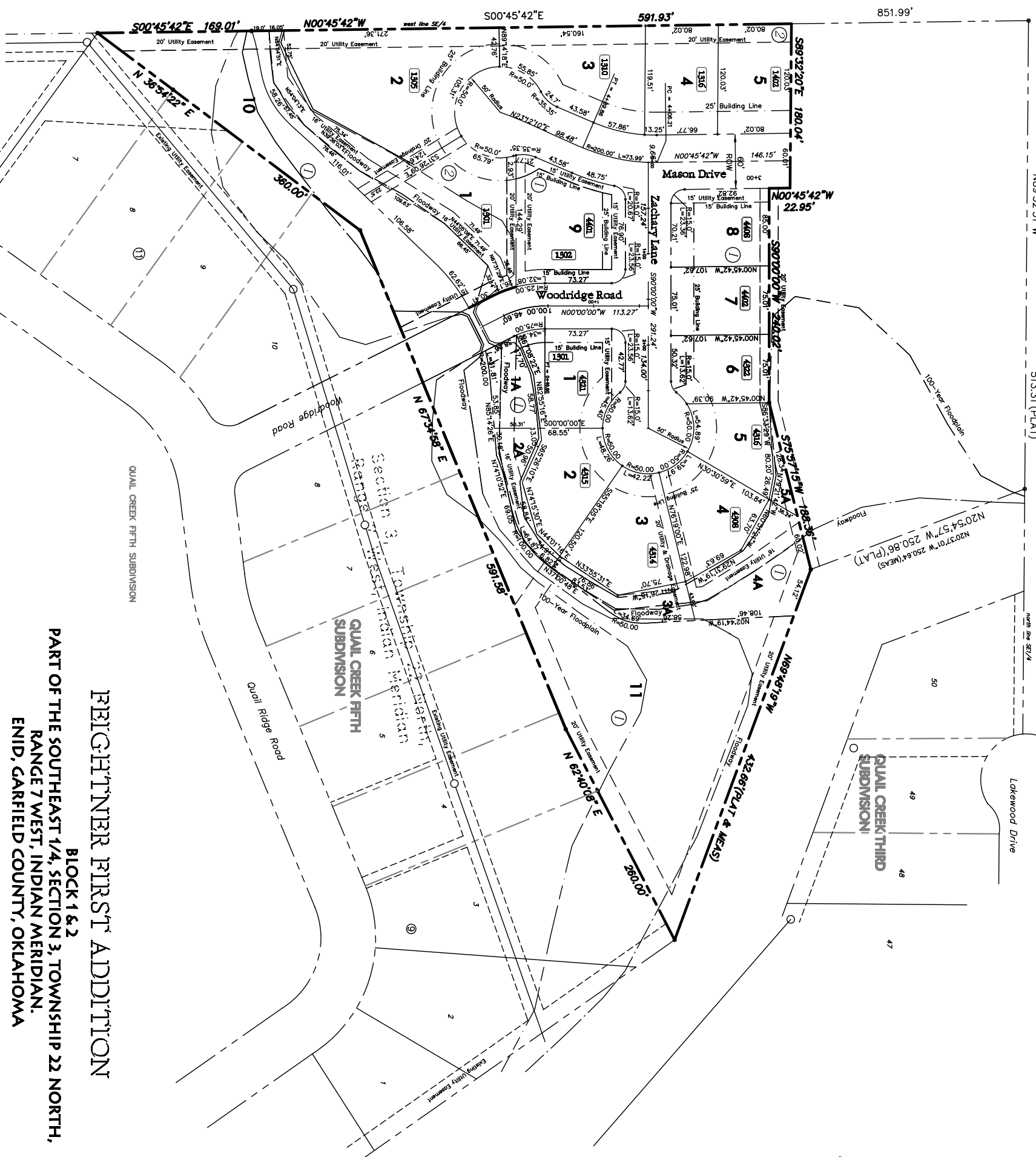

NB93220'W 513.31'(MEAS)  
513.31'(PLAT)  
UNPLATTED: LOVELL

QUAIL CREEK FIFTH SUBDIVISION

Section 3 Township 22 North,  
Range 7 West, Indian Meridian

QUAIL CREEK FIFTH SUBDIVISION

Quail Ridge Road

RIGHTNER FIRST ADDITION

BLOCK 1 & 2

PART OF THE SOUTHEAST 1/4, SECTION 3, TOWNSHIP 22 NORTH,  
RANGE 7 WEST, INDIAN MERIDIAN,  
ENID, GARFIELD COUNTY, OKLAHOMA

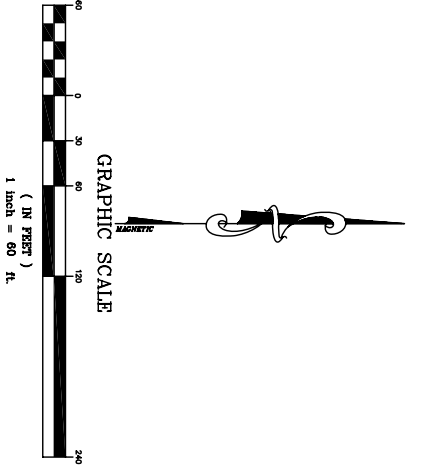

- Legend
- Denotes 3/8" Iron Pin Set with red plastic cap stamped RLS 1083 Concrete Nail and Shiver or Cross Out in Concrete.
  - Denotes Existing Monument
  - Denotes Proposed Street Address



2500 North Ithaca Street - Enid, Oklahoma 73701  
Phone (580) 234-8780 Fax (580) 237-4802  
C.A. #4950 - Expiration Date 6-30-2006  
www.envirotechconsulting.com